

DETAILS OF PLINTH AREA

S.NO	BLOCK	EXTENT IN		NO. FLOORS
		SQ. FT	SQ. M	
1	GURU NANAK TEMPLE	2073	193	G.F
2	OFFICE BUILDING	3541	329	GF, FF, SF
3	CLASS ROOM BUILDING	11463	1065	GF
4	CLASS ROOM BUILDING	12447	1156	GF
5	HOSTEL BUILDING	3991	370	GF, FF, SF
6	PARKING SHED	3513	326	GF, (AC SHED)
7	CANTEEN SHED	4297	399	GF, (AC SHED)
8	MESS SHED	4436	412	GF, FF
9	HASTEL BUILDING	1769	164	GF, FF, SF
10	LAVATORY BLOCK	600	56	GF
11	LAVATORY BLOCK	420	39	GF
12	AUDITORIUM	13032	1285	GF
13	STADIUM OFFICE	1820	123	GF, FF
14	PROPOSED LIBRARY BLOCK	2795	259.65	GF

Planning Permit No. C/P/2/116/16/90  
**APPROVED**  
 SUBJECT TO THE CONDITIONS IN THIS OFFICE LETTER.  
 No. C/P/15.2.22/5 Date: 15-9-98  
 FOR MEMBER SECRETARY  
 MADRAS METROPOLITAN  
 DEVELOPMENT AUTHORITY  
 MADRAS - 600 008.

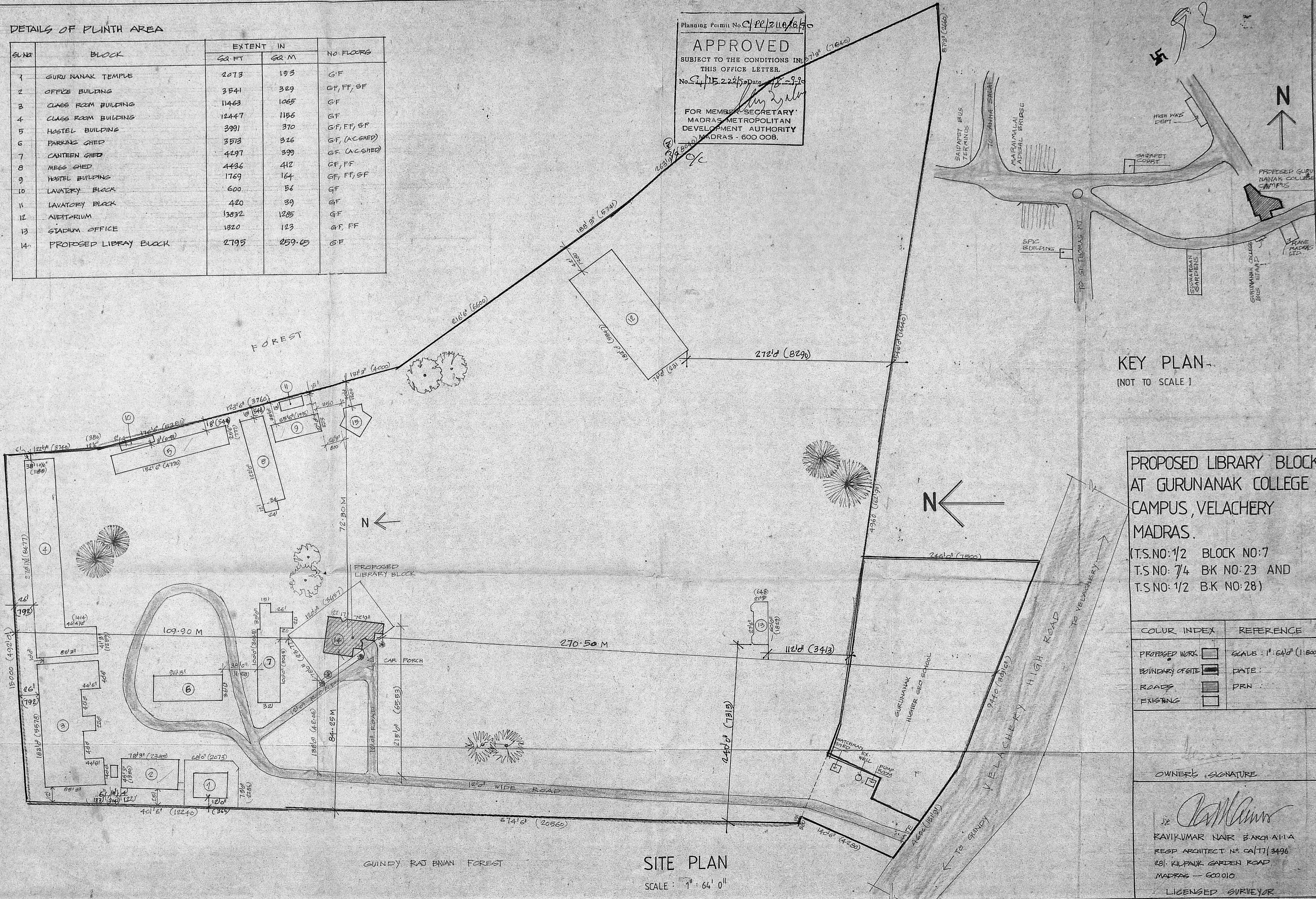

KEY PLAN  
 [NOT TO SCALE]

**PROPOSED LIBRARY BLOCK AT GURUNAK COLLEGE CAMPUS, VELACHERY MADRAS.**  
 (T.S.NO: 1/2 BLOCK NO: 7  
 T.S.NO: 74 BK NO: 23 AND  
 T.S.NO: 1/2 B.K NO: 28)

COLOR INDEX	REFERENCE
	PROPOSED WORK
	BOUNDARY OF SITE
	ROADS
	EXISTING
	SCALE: 1" = 64'0" (1:600)
	DATE:
	DRN:

OWNER'S SIGNATURE  
  
 RAVIKUMAR NAIR BARCHALLA  
 REGD ARCHITECT NO: CA/77/3496  
 281, KILPAUR GARDEN ROAD  
 MADRAS - 600 010  
 LICENSED SURVEYOR

**SITE PLAN**  
 SCALE: 1" = 64' 0"



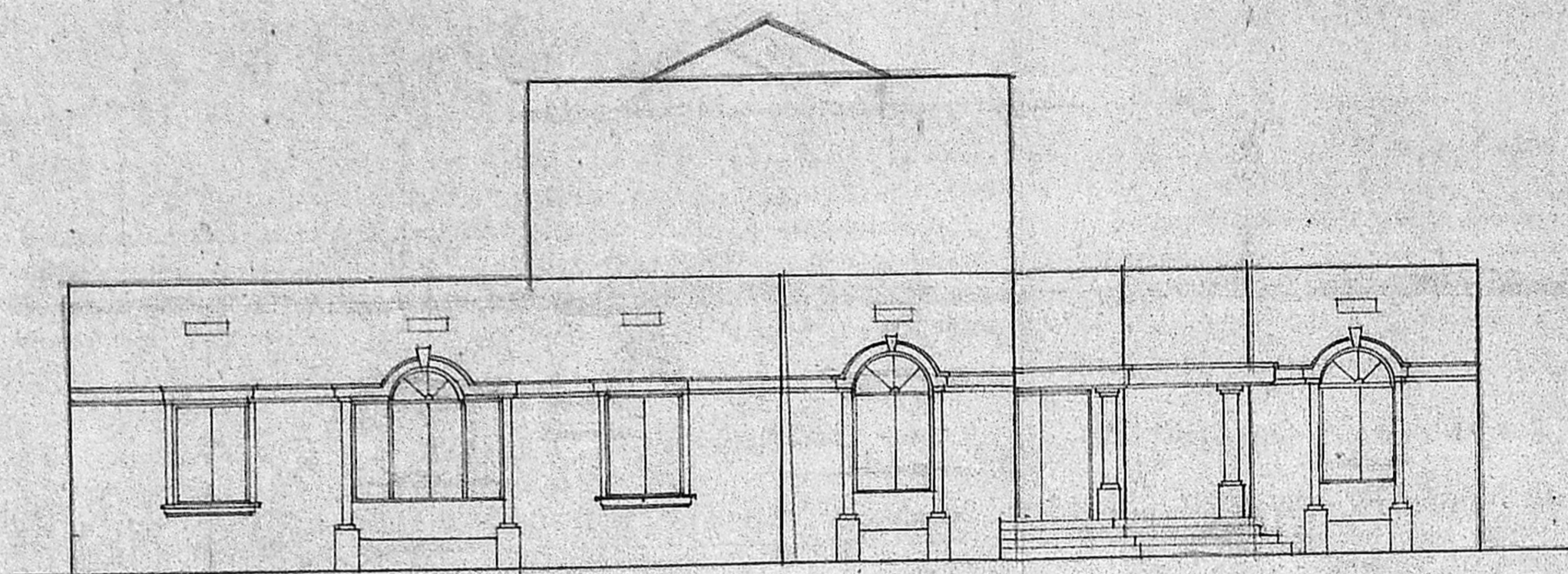

FRONT ELEVATION

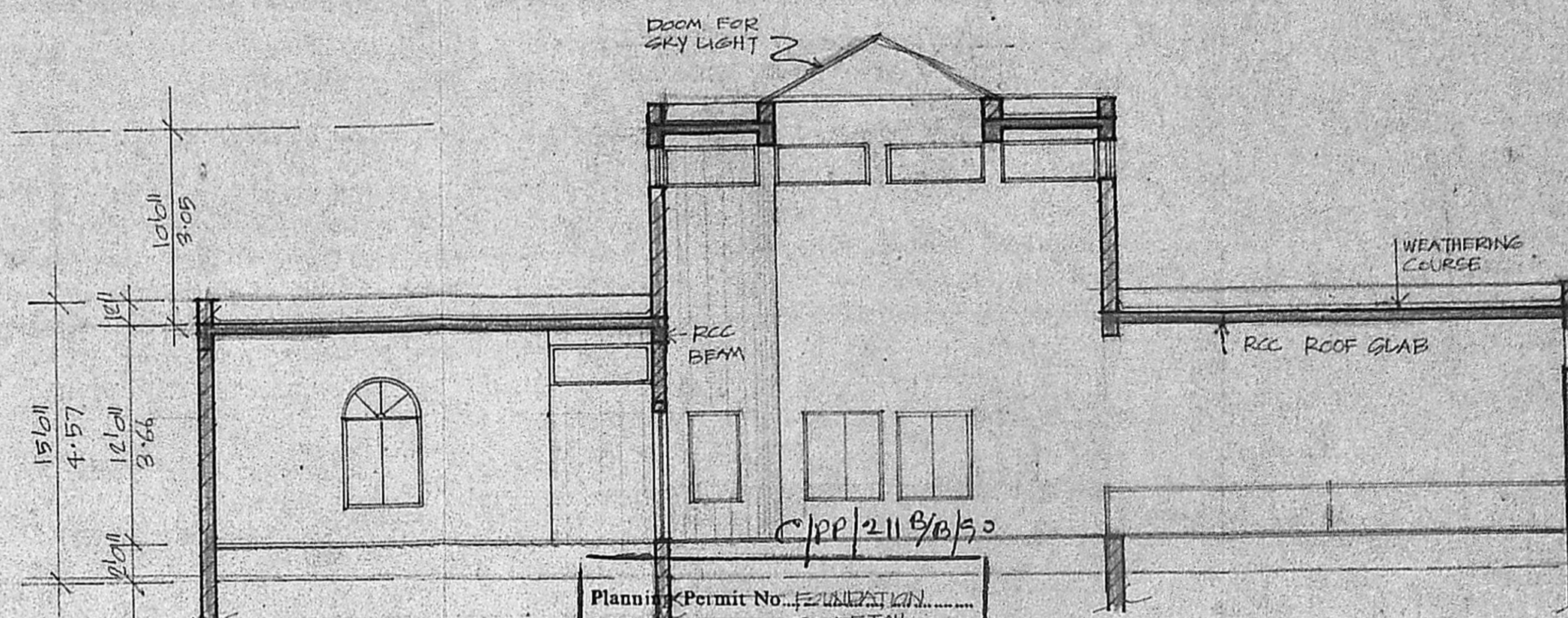

SECTION A A

Planning Permit No. 41152-22/50 Date 18.1.53  
**APPROVED**  
 SUBJECT TO THE CONDITIONS IN THIS OFFICE LETTER.  
 FOR MEMBER SECRETARY  
 MADRAS METROPOLITAN DEVELOPMENT AUTHORITY  
 MADRAS - 600 008.

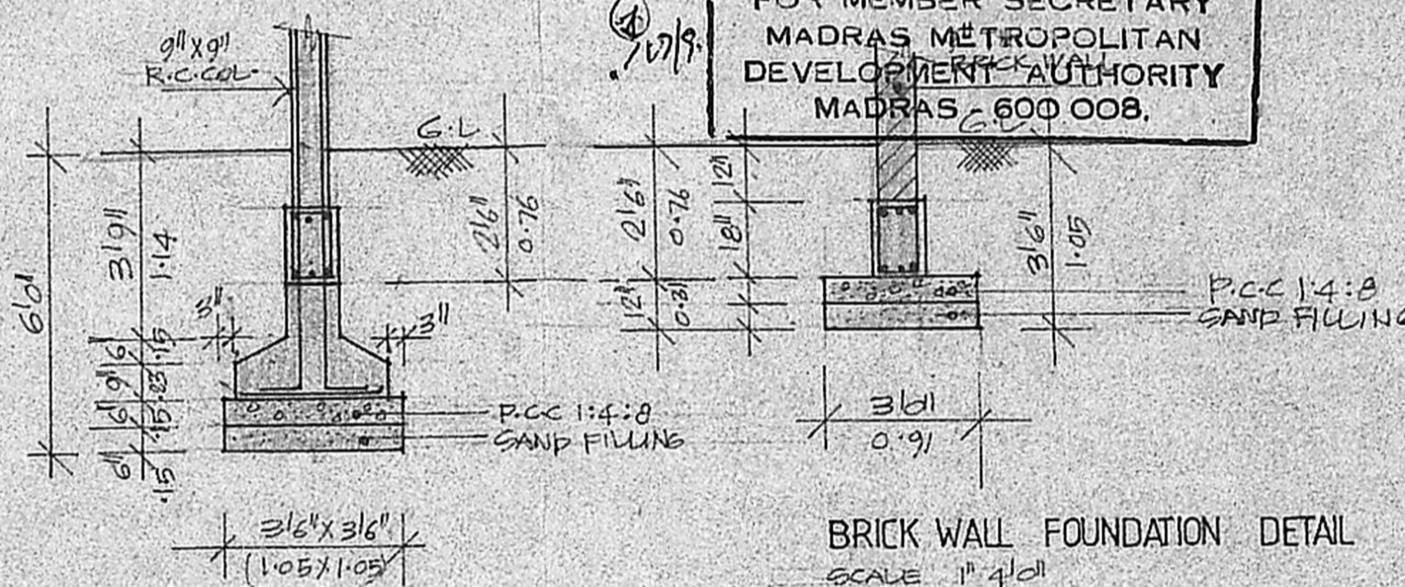

9" x 9" R.C. COLUMN FOUNDATION DETAIL  
 SCALE 1" = 40"

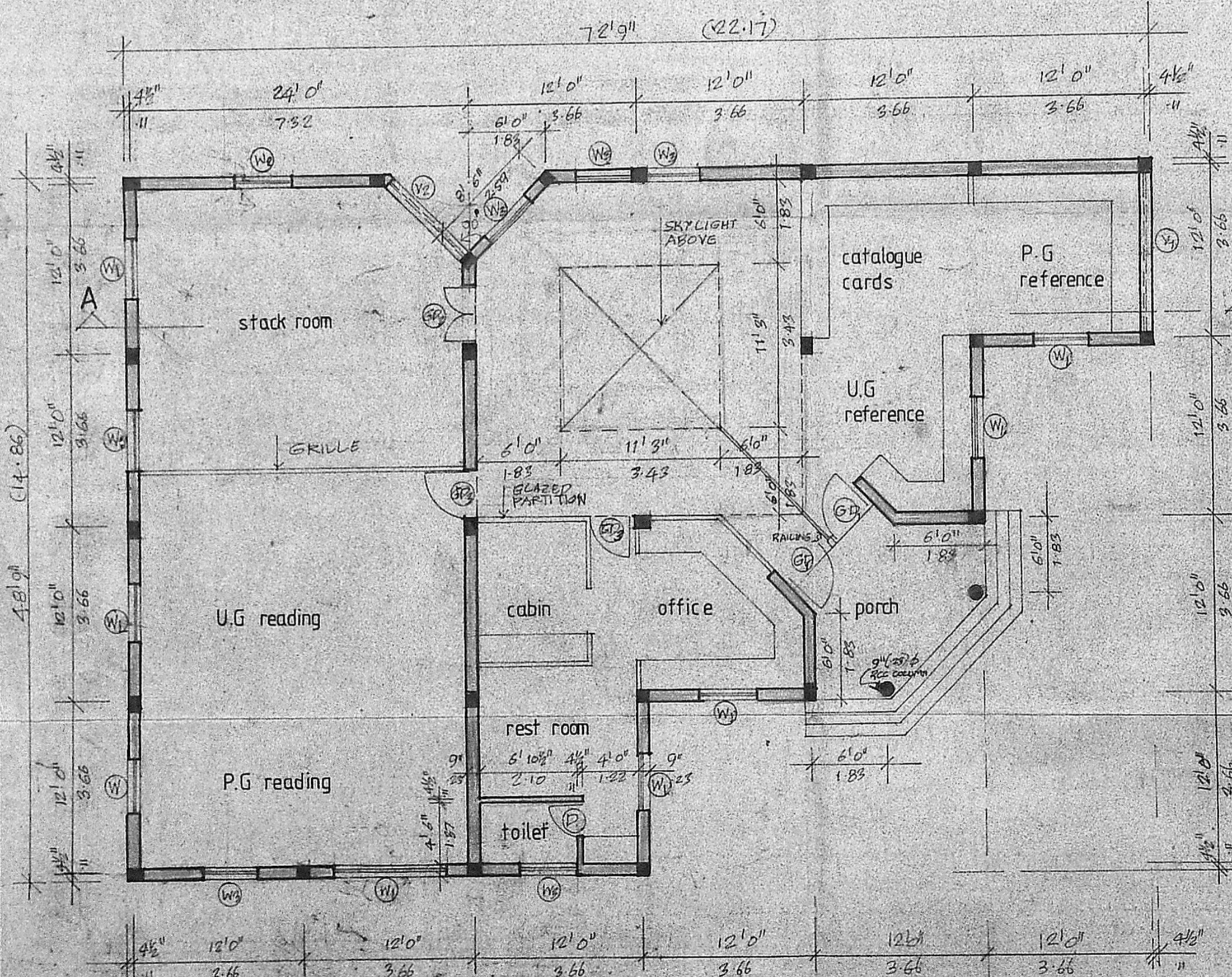

GROUND FLOOR PLAN

JOINERY SCHEDULE		
D	2'6" x 7'0"	TW PANELLED DOOR
GD <sub>1</sub>	4'0" x 7'0"	AL. GLAZED DOOR
GD <sub>2</sub>	4'0" x 7'0"	AL. GLAZED DOOR (DOUBLE SHUTTERS)
GD <sub>3</sub>	3'6" x 7'0"	AL. GLAZED DOOR
W <sub>1</sub>	8'0" x 5'0"	AL. GLAZED WINDOW
W <sub>2</sub>	4'0" x 2'0"	TW. GLAZED ARCH WINDOW FIXED
W <sub>3</sub>	4'0" x 5'0"	AL. GLAZED WINDOW
V <sub>1</sub>	11'0" x 2'0"	AL. GLAZED VENTILATOR
V <sub>2</sub>	8'0" x 2'0"	- DO -
V <sub>3</sub>	5'6" x 2'0"	- DO -

SPECIFICATION	
1.	SAND FILLING IN FOUNDATION
2.	P.C.C 1:4:8 IN FOUNDATION
3.	BRICK WORK IN CM 1:6
4.	RCC 1:2:4 RAFT BEAM, LINTEL & SLAB
5.	PLASTERING IN CM 1:6 EXT. CM 1:4 INT.
6.	MOSAIC FLOORING
7.	STANDARD WEATHERING COURSE

**PROPOSED LIBRARY BLOCK  
 AT GURUNANAK COLLEGE  
 CAMPUS, VELACHERY MADRAS**  
 (T.S.NO: 1/2 BLOCK NO:7, T.S NO: 7/4  
 BK NO:23 AND T.S NO: 1/2  
 BK NO:28)

colour index	reference
PROPOSED WORK	SCALE: 1" = 100' (1:304)
BOUNDARY OF SITE	DATED:
ROADS	DRN:

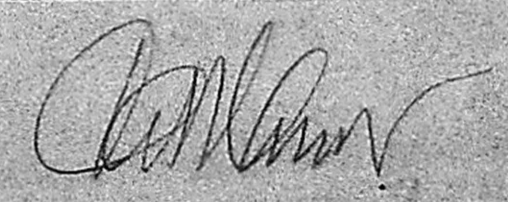
OWNERS SIGNATURE  
  
 RAVIKUMAR NAIR B.Arch. A.I.A.  
 REGD ARCHITECT NO: CA/77/3496  
 281, KILPAUK GARDEN ROAD  
 MADRAS - 600 010  
 LICENSED SURVEYOR